

ARIHANT
ABODE
2,3 BHK HOMES, GREATER NOIDA (W)

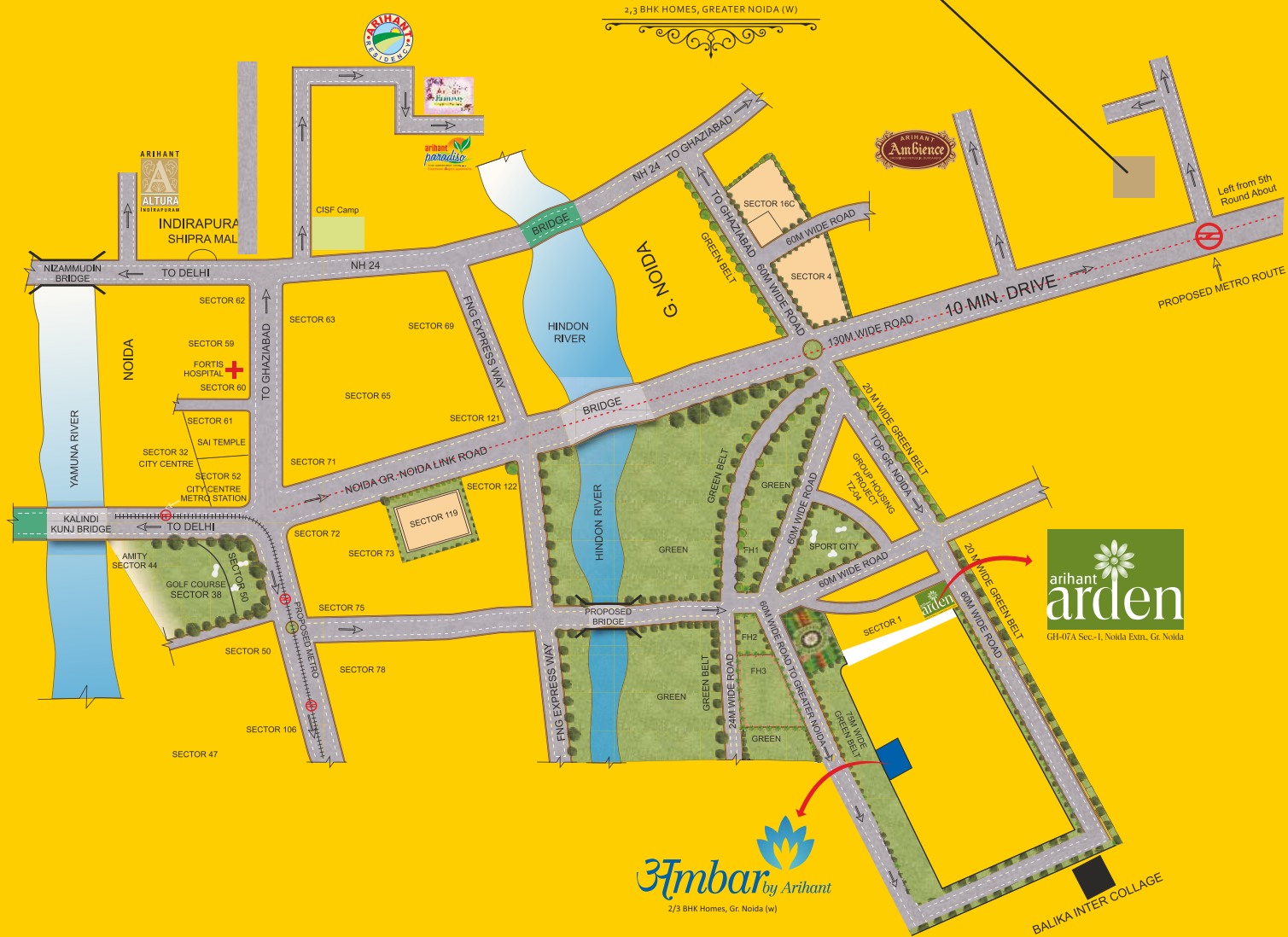

**लज्जरी में हित,
दाम में सुपरहित**



Project Handed Over



Project Handed Over



Project Handed Over

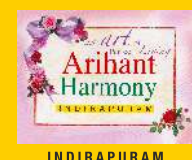

Project Handed Over



Project Handed over



Project Handed Over



Construction in Full Swing



Ready to Move



RERA No. UPRERAPRJ15792

Prosper Buildtech Pvt. Ltd. (A Group Co. of Arihant)

Regd. Office: 602, 6th Floor, Sachdeva Tower, Community Center, Karkardooma, Delhi -110092 • T: +91-11-22378642, 45681580

Site Office: Plot No. 4B, Sector-10, Greater Noida (West) • E: info@arihantgroup.co.in • www.arihantbuildcon.com

ARIHANT
ABODE
2,3 BHK HOMES, GREATER NOIDA (W)



LEGEND

- | | | |
|---|--|-----------------------------------|
| 1. Entrance/ Exit Gate Complex | 9. Skating Rink | 17. Fountain Plaza |
| 2. Arrival Court With Sculpture & Palms | 10. Club Drop-off | 18. Walkway Through Herbal Garden |
| 3. Tower Drop-off | 11. Club Entry From Central Green | 19. Kids' Play Area |
| 4. Badminton Court | 12. Jogging Track | 20. Climbing Wall |
| 5. Sitting Under Pergola | 13. Central Green | 21. Floral Garden |
| 6. Half Basketball Court | 14. Elders' Zone | 22. Open Air Theater (o.a.t) |
| 7. Cricket Net Practice | 15. Sculpture Court | 23. Mounds With Plantation |
| 8. Outdoor Gym | 16. Yoga/ Meditation Garden With Pavilions | |

All specifications, designs, layout, images, conditions are only indicative and some of these can be changed at the discretion of the builder/architect/authority. These are purely conceptual and constitute no legal offerings. 1 sq. mtrs. = 10.764 sq. ft

2Bed + 2Toilet

Carpet Area : 50.173 sq. mtr. (540 sq. ft.)
Built-up Area : 67.166 sq. mtr. (723 sq. ft.)
Total Area : 85.47 sq. mtr. (920 sq. ft.)

2 Bedrooms • Drawing/Dining
• Kitchen • 2 Toilets • 4 Balconies



3Bed + 2Toilet (Type-A)

Carpet Area : 59.780 sq. mtr. (643 sq. ft.)
Built-up Area : 76.994 sq. mtr. (829 sq. ft.)
Total Area : 98 sq. mtr. (1055 sq. ft.)

3 Bedrooms • Drawing/Dining
• Kitchen • 2 Toilets • 4 Balconies

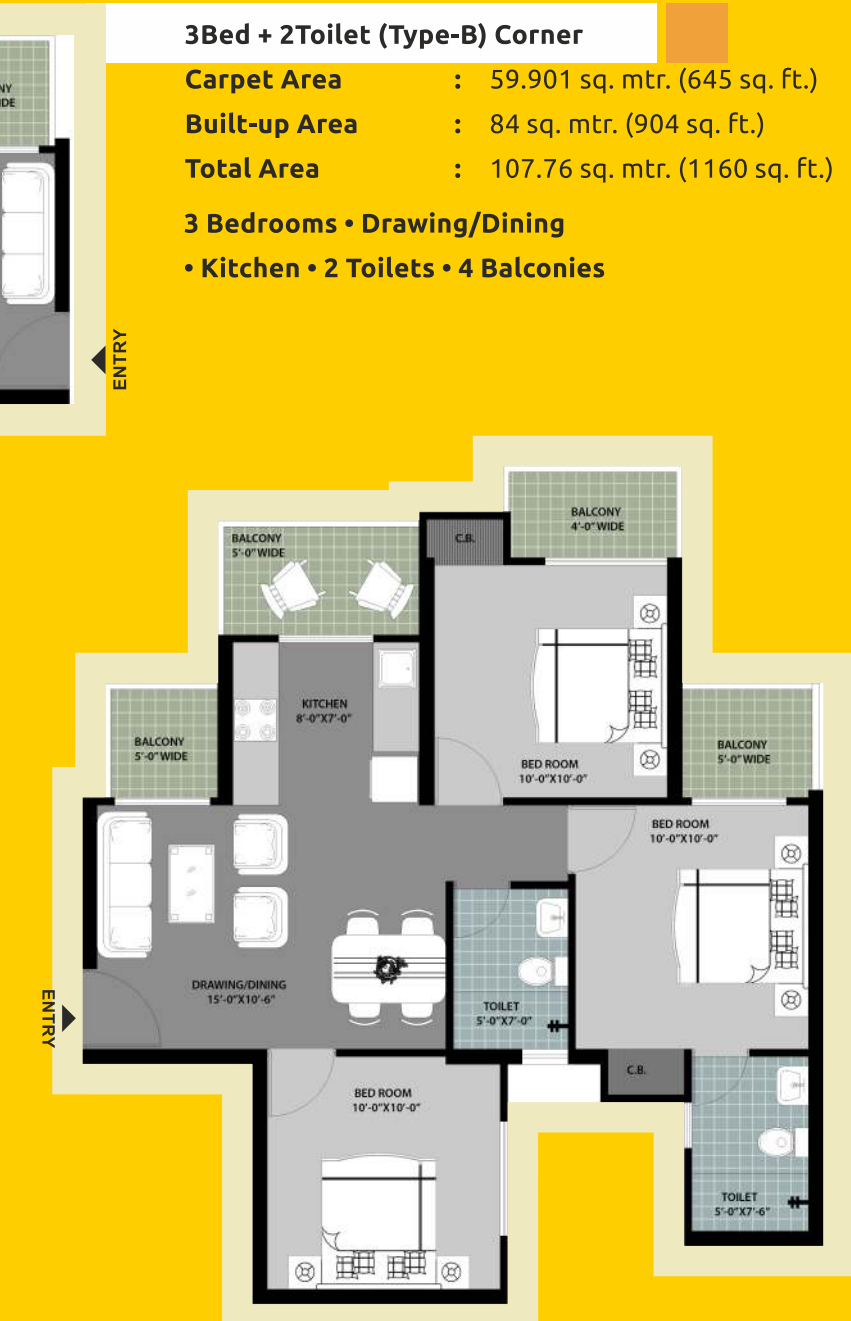

3Bed + 2Toilet (Type-B) Corner

Carpet Area : 59.901 sq. mtr. (645 sq. ft.)
Built-up Area : 84 sq. mtr. (904 sq. ft.)
Total Area : 107.76 sq. mtr. (1160 sq. ft.)

3 Bedrooms • Drawing/Dining
• Kitchen • 2 Toilets • 4 Balconies

All specifications, designs, layout, images, conditions are only indicative and some of these can be changed at the discretion of the builder/architect/authority. These are purely conceptual and constitute no legal offerings. 1 sq. mtrs. = 10.764 sq. ft